

## ARCHITECTURE

### NOTES

1. THIS DRAWING IS THE PROPERTY OF AL GAFRY CONSULTING. ITS COPYRIGHT IS RESERVED WITH THEM. IT MUST NOT BE RETAINED, COPIED OR REPRODUCED IN ANY FORM WITHOUT THE WRITTEN CONSENT OF AL GAFRY CONSULTING.
2. ALL DIMENSIONS ARE IN MILLIMETER. OTHERWISE, DO NOT SCALE DRAWING. ONLY WRITTEN DIMENSIONS ARE APPROXIMATE.
3. ALL DIMENSIONS TO BE VERIFIED BY THE CONTRACTOR AND DISCREPANCIES, IF ANY, REPORTED TO THE CONSULTANT BEFORE COMMENCING ANY WORK ON SITE.
4. THIS DRAWING SHOULD BE READ IN CONJUNCTION WITH RELEVANT ARCHITECTURAL, STRUCTURAL AND SERVICES DRAWINGS.

NO	DATE	ENG.	REVISIONS

CONSULTANT:  
**ALGAFRY**  
الغافري  
CONSULTING ARCHITECTS ENGINEERS  
P.O. BOX NO:- 48347, Dubai, U.A.E.  
TEL: +971 42678181, FAX NO: +971 42671881

CLIENT :  
MUHAMMAD YOUSUF MUHAMMAD IQBAL

PROJECT TITLE:  
PROPOSED RESIDENTIAL BUILDING (G + 2P + 8 + ROOF)

PLOT: DIA-RE-0226  
LOCATION: NAKHLAT DEIRA- 101

SCALE	DRW. BY HUZAIFA	CKD. BY AR. OSAMA
DATE OCT. 2024	PROJ. NO: P-549	

TITLE :  
A103  
FIRST PODIUM FLOOR PLAN

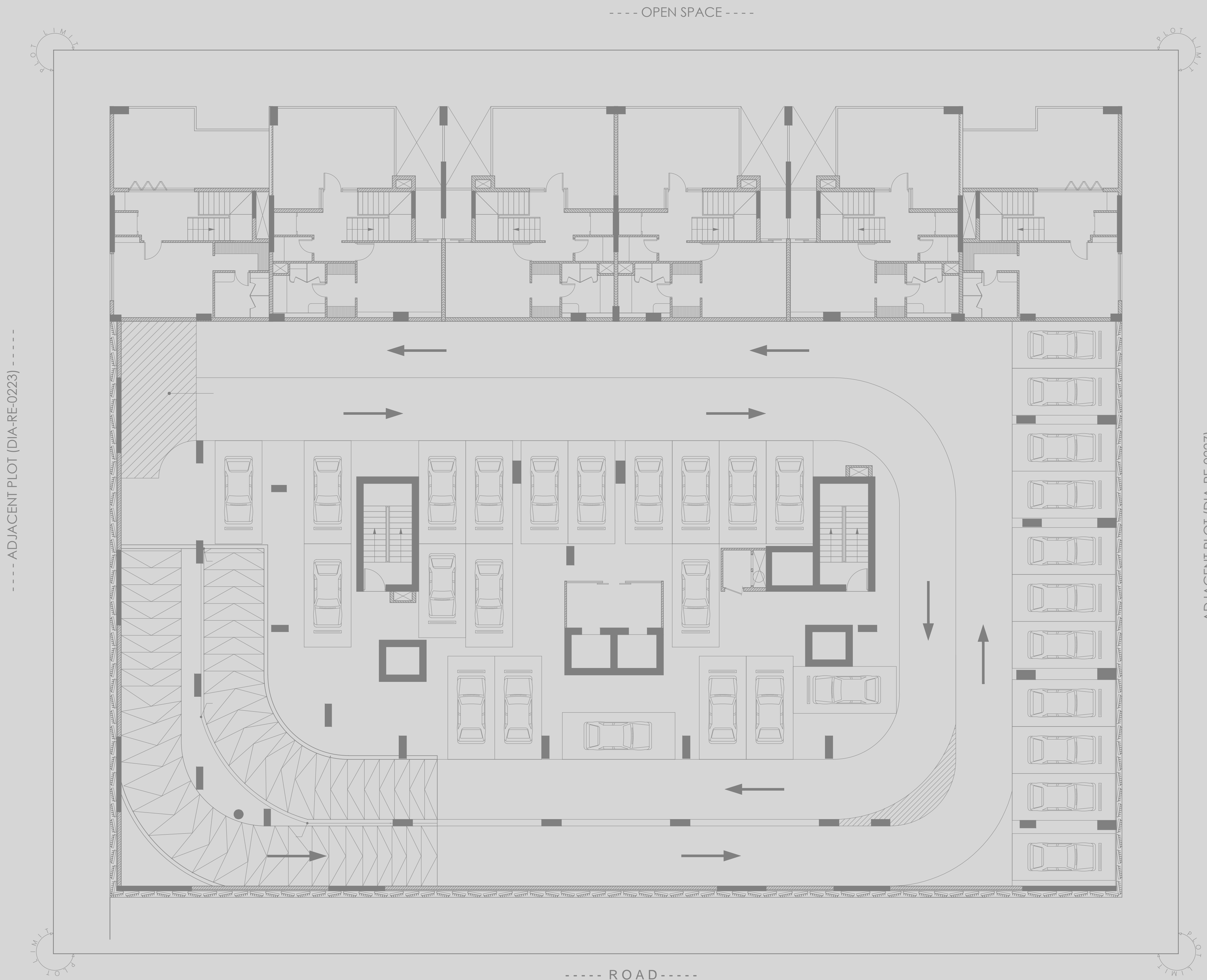

ARCHITECTURE

NOTES

1. THIS DRAWING IS THE PROPERTY OF AL GAFRY CONSULTING. ITS COPYRIGHT IS RESERVED WITH THEM. IT MUST NOT BE RETAINED, COPIED OR REPRODUCED IN ANY FORM WITHOUT THE WRITTEN CONSENT OF AL GAFRY CONSULTING.

2. ALL DIMENSIONS ARE IN MILLIMETER. OTHERWISE, DO NOT SCALE DRAWING. ONLY WRITTEN DIMENSIONS ARE APPROXIMATE.

3. ALL DIMENSIONS TO BE VERIFIED BY THE CONTRACTOR AND DISCREPANCIES, IF ANY, REPORTED TO THE CONSULTANT BEFORE COMMENCING ANY WORK ON SITE.

4. THIS DRAWING SHOULD BE READ IN CONJUNCTION WITH RELEVANT ARCHITECTURAL, STRUCTURAL, AND SERVICES DRAWINGS.

NO	DATE	ENG.	REVISIONS

CONSULTANT:



ALGAFRY  
الغافري  
CONSULTING ARCHITECTS ENGINEERS  
P.O. BOX NO:- 48347, Dubai, U.A.E  
TEL:- +971 42678181, FAX NO:- +971 42671881

CLIENT :

MUHAMMAD YOUSUF MUHAMMAD IQBAL

PROJECT TITLE:

PROPOSED RESIDENTIAL BUILDING (G + 2P + 8 + ROOF)

PLOT:	LOCATION:
DIA-RE-0226	NAKHLAT DEIRA- 101

SCALE	DRW. BY	CKD. BY
	HUZAIFA	AR. OSAMA

DATE	PROJ. NO:
OCT. 2024	P-549

TITLE :

A104  
SECOND PODIUM FLOOR PLAN





ARCHITECTURE

NOTES

1. THIS DRAWING IS THE PROPERTY OF AL GAFRY CONSULTING. ITS COPYRIGHT IS RESERVED WITH THEM. IT MUST NOT BE RETAINED, COPIED OR REPRODUCED IN ANY FORM WITHOUT THE WRITTEN CONSENT OF AL GAFRY CONSULTING.

2. ALL DIMENSIONS ARE IN MILLIMETER. OTHERWISE, DO NOT SCALE DRAWING. ONLY WRITTEN DIMENSIONS ARE APPROXIMATE.

3. ALL DIMENSIONS TO BE VERIFIED BY THE CONTRACTOR AND DISCREPANCIES, IF ANY, REPORTED TO THE CONSULTANT BEFORE COMMENCING ANY WORK ON SITE.

4. THIS DRAWING SHOULD BE READ IN CONJUNCTION WITH RELEVANT ARCHITECTURAL, STRUCTURAL AND SERVICES DRAWINGS.

NO	DATE	ENG.	REVISIONS

CONSULTANT:

AG

ALGAFRY

الغافري

CONSULTING ARCHITECTS ENGINEERS

P.O. BOX NO:- 48347, Dubai, U.A.E

TEL:- +971 42678181, FAX NO:- +971 42671881

CLIENT :

MUHAMMAD YOUSUF MUHAMMAD IQBAL

PROJECT TITLE:

PROPOSED RESIDENTIAL BUILDING (G + 2P + 8 + ROOF)

PLOT:

LOCATION:

DIA-RE-0226

NAKHLAT DEIRA- 101

SCALE

DATE

DRW. BY

PROJ. NO:

CKD. BY

P-549

HUZAIFA

OCT. 2024

AR. OSAMA

P-549

TITLE :

A105

FIRST FLOOR PLAN





ARCHITECTURE

NOTES

1. THIS DRAWING IS THE PROPERTY OF AL GAFRY CONSULTING. ITS COPYRIGHT IS RESERVED WITH THEM. IT MUST NOT BE RETAINED, COPIED OR REPRODUCED IN ANY FORM WITHOUT THE WRITTEN CONSENT OF AL GAFRY CONSULTING

2. ALL DIMENSIONS ARE IN MILLIMETER OTHERWISE, DO NOT SCALING DRAWING. ONLY WRITTEN DIMENSIONS ARE APPROXIMATE.

3. ALL DIMENSIONS TO BE VERIFIED BY THE CONTRACTOR AND DISCREPANCIES, IF ANY, REPORTED TO THE CONSULTANT BEFORE COMMENCING ANY WORK ON SITE.

4. THIS DRAWING SHOULD BE READ IN CONJUNCTION WITH RELEVANT ARCHITECTURAL, STRUCTURAL AND SERVICES DRAWINGS.

NO	DATE	ENG.	REVISIONS

CONSULTANT:



ALGAFRY  
الغفاري  
CONSULTING ARCHITECTS ENGINEERS  
P.O. BOX NO:- 48347, Dubai, U.A.E  
TEL: +971 42678181, FAX NO: +971 42671881

CLIENT :

MUHAMMAD YOUSUF MUHAMMAD IQBAL

PROJECT TITLE:

PROPOSED RESIDENTIAL BUILDING (G + 2P + 8 + ROOF)

PLOT:

LOCATION:

DIA-RE-0226NAKHLAT DEIRA- 101



SCALE

DRW. BY

HUZAIFA

CKD. BY

AR. OSAMA

DATE

OCT. 2024

PROJ. NO:

P-549

TITLE :

A106  
SECOND FLOOR PLAN

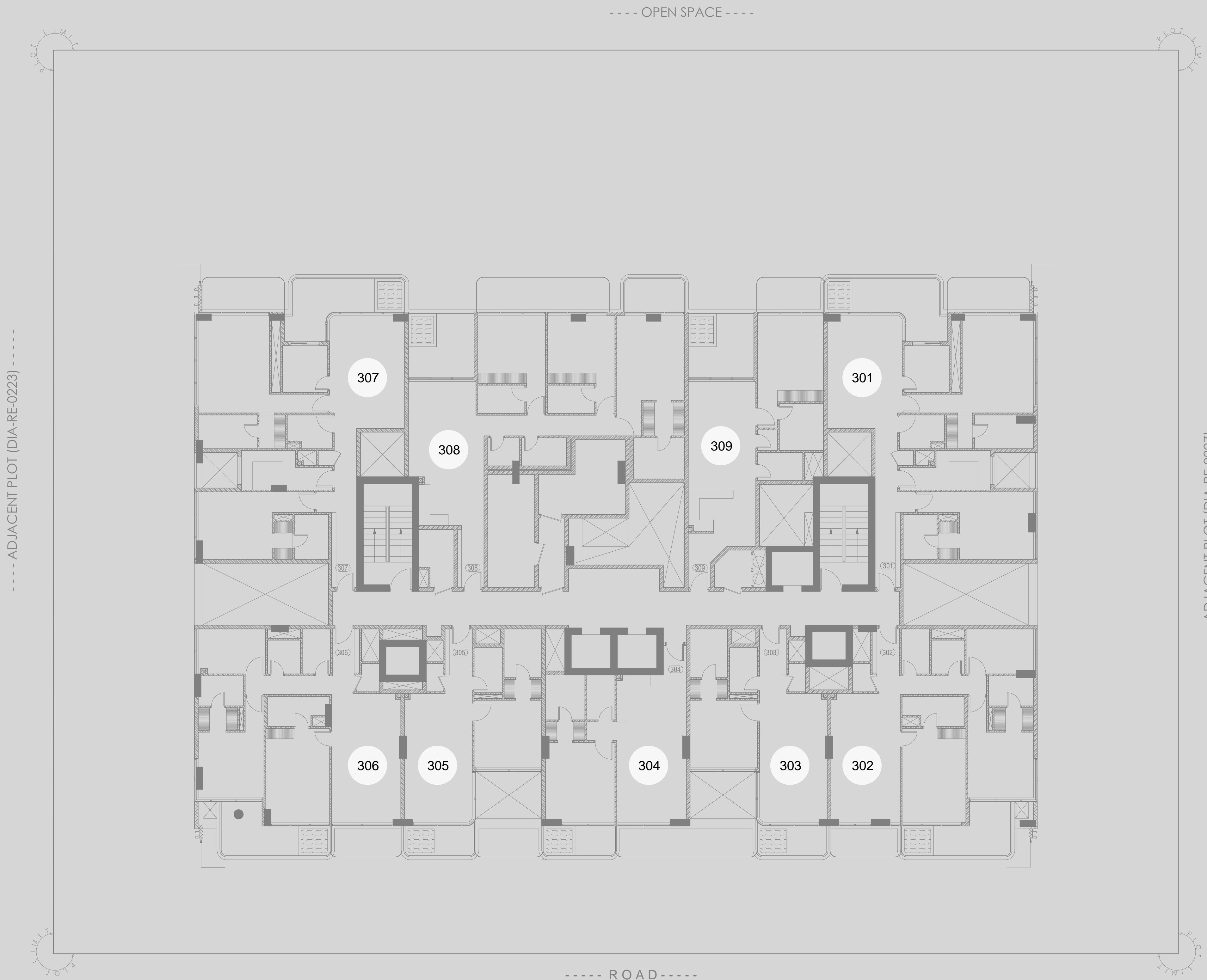

ARCHITECTURE

NOTES

1. THIS DRAWING IS THE PROPERTY OF AL GAFRY CONSULTING. ITS COPYRIGHT IS RESERVED WITH THEM. IT MUST NOT BE RETAINED, COPIED OR REPRODUCED IN ANY FORM WITHOUT THE WRITTEN CONSENT OF AL GAFRY CONSULTING

2. ALL DIMENSIONS ARE IN MILLIMETER OTHERWISE, DO NOT SCALING DRAWING. ONLY WRITTEN DIMENSIONS ARE APPROXIMATE.

3. ALL DIMENSIONS TO BE VERIFIED BY THE CONTRACTOR AND DISCREPANCIES, IF ANY, REPORTED TO THE CONSULTANT BEFORE COMMENCING ANY WORK ON SITE.

4. THIS DRAWING SHOULD BE READ IN CONJUNCTION WITH RELEVANT ARCHITECTURAL, STRUCTURAL AND SERVICES DRAWINGS.

NO	DATE	ENG.	REVISIONS

CONSULTANT:



ALGAFRY  
الغافري  
CONSULTING ARCHITECTS ENGINEERS  
P.O. BOX NO:- 48347, Dubai, U.A.E  
TEL: +971 42678181, FAX NO: +971 42671881

CLIENT :

MUHAMMAD YOUSUF MUHAMMAD IQBAL

PROJECT TITLE:

PROPOSED RESIDENTIAL BUILDING (G + 2P + 8 + ROOF)

PLOT:

LOCATION:

DIA-RE-0226NAKHLAT DEIRA- 101



SCALE

DATE

DRW. BY

OCT. 2024

HUZAIFA

PROJ. NO:

CKD. BY

P-549

AR. OSAMA

TITLE :

A107  
THIRD FLOOR PLAN

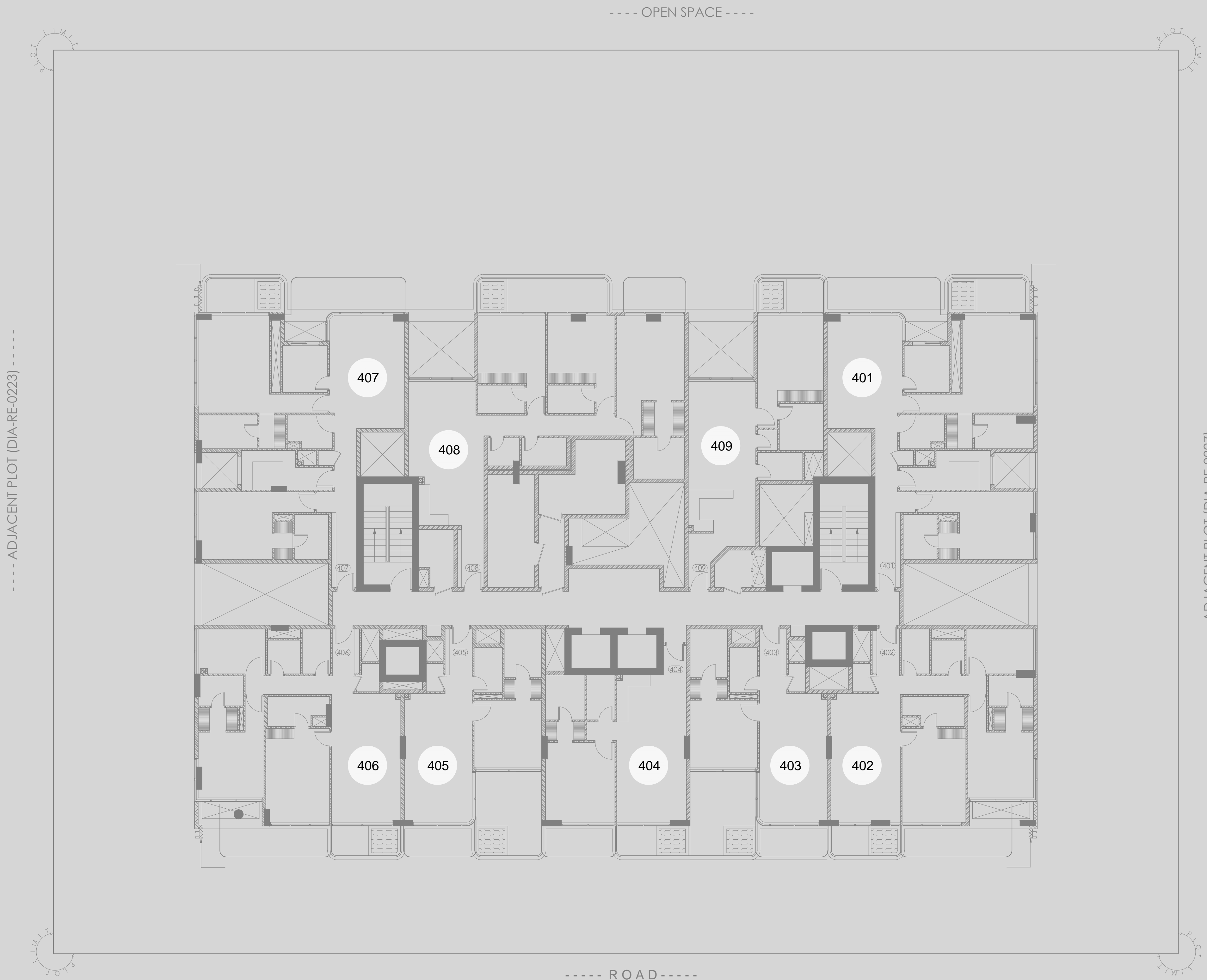

ARCHITECTURE

NOTES

1. THIS DRAWING IS THE PROPERTY OF AL GAFRY CONSULTING. ITS COPYRIGHT IS RESERVED WITH THEM. IT MUST NOT BE RETAINED, COPIED OR REPRODUCED IN ANY FORM WITHOUT THE WRITTEN CONSENT OF AL GAFRY CONSULTING.

2. ALL DIMENSIONS ARE IN MILLIMETER. OTHERWISE, DO NOT SCALING DRAWING. ONLY WRITTEN DIMENSIONS ARE APPROXIMATE.

3. ALL DIMENSIONS TO BE VERIFIED BY THE CONTRACTOR AND DISCREPANCIES, IF ANY, REPORTED TO THE CONSULTANT BEFORE COMMENCING ANY WORK ON SITE.

4. THIS DRAWING SHOULD BE READ IN CONJUNCTION WITH RELEVANT ARCHITECTURAL, STRUCTURAL, AND SERVICES DRAWINGS.

NO.	DATE	ENG.	REVISIONS

CONSULTANT:



ALGAFRY  
الغافري  
CONSULTING ARCHITECTS ENGINEERS  
P.O. BOX NO:- 48347, Dubai, U.A.E  
TEL: +971 42678181, FAX NO: +971 42671881

CLIENT :

MUHAMMAD YOUSUF MUHAMMAD IQBAL

PROJECT TITLE:

PROPOSED RESIDENTIAL BUILDING (G + 2P + 8 + ROOF)

PLOT:

LOCATION:

DIA-RE-0226NAKHLAT DEIRA- 101



SCALE

DATE

DRW. BY

OCT. 2024

CKD. BY

PROJ. NO:

HUZAIFA

P-549

AR. OSAMA

TITLE :

A108  
FOURTH FLOOR PLAN



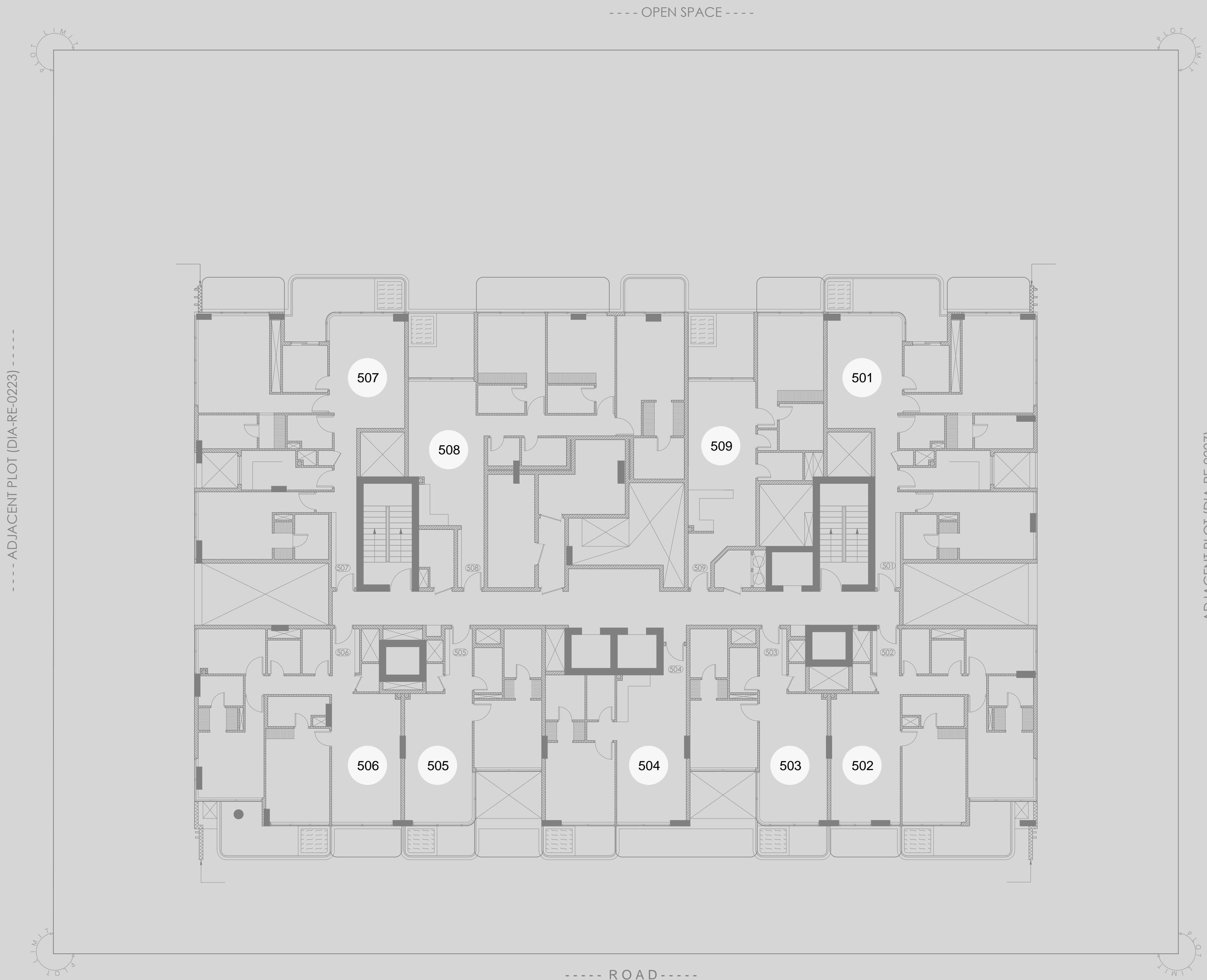

ARCHITECTURE

NOTES

1. THIS DRAWING IS THE PROPERTY OF AL GAFRY CONSULTING. ITS COPYRIGHT IS RESERVED WITH THEM. IT MUST NOT BE RETAINED, COPIED OR REPRODUCED IN ANY FORM WITHOUT THE WRITTEN CONSENT OF AL GAFRY CONSULTING

2. ALL DIMENSIONS ARE IN MILLIMETER OTHERWISE, DO NOT SCALING DRAWING. ONLY WRITTEN DIMENSIONS ARE APPROXIMATE.

3. ALL DIMENSIONS TO BE VERIFIED BY THE CONTRACTOR AND DISCREPANCIES, IF ANY, REPORTED TO THE CONSULTANT BEFORE COMMENCING ANY WORK ON SITE.

4. THIS DRAWING SHOULD BE READ IN CONJUNCTION WITH RELEVANT ARCHITECTURAL, STRUCTURAL AND SERVICES DRAWINGS.

NO	DATE	ENG.	REVISIONS

CONSULTANT:



ALGAFRY  
الغافري  
CONSULTING ARCHITECTS ENGINEERS  
P.O. BOX NO:- 48347, Dubai, U.A.E  
TEL: +971 42678181, FAX NO: +971 42671881

CLIENT :

MUHAMMAD YOUSUF MUHAMMAD IQBAL

PROJECT TITLE:

PROPOSED RESIDENTIAL BUILDING (G + 2P + 8 + ROOF)

PLOT:

LOCATION:

DIA-RE-0226NAKHLAT DEIRA- 101



SCALE

DRW. BY

HUZAIFA

CKD. BY

AR. OSAMA

DATE

OCT. 2024

PROJ. NO:

P-549

TITLE :

A109  
FIFTH FLOOR PLAN



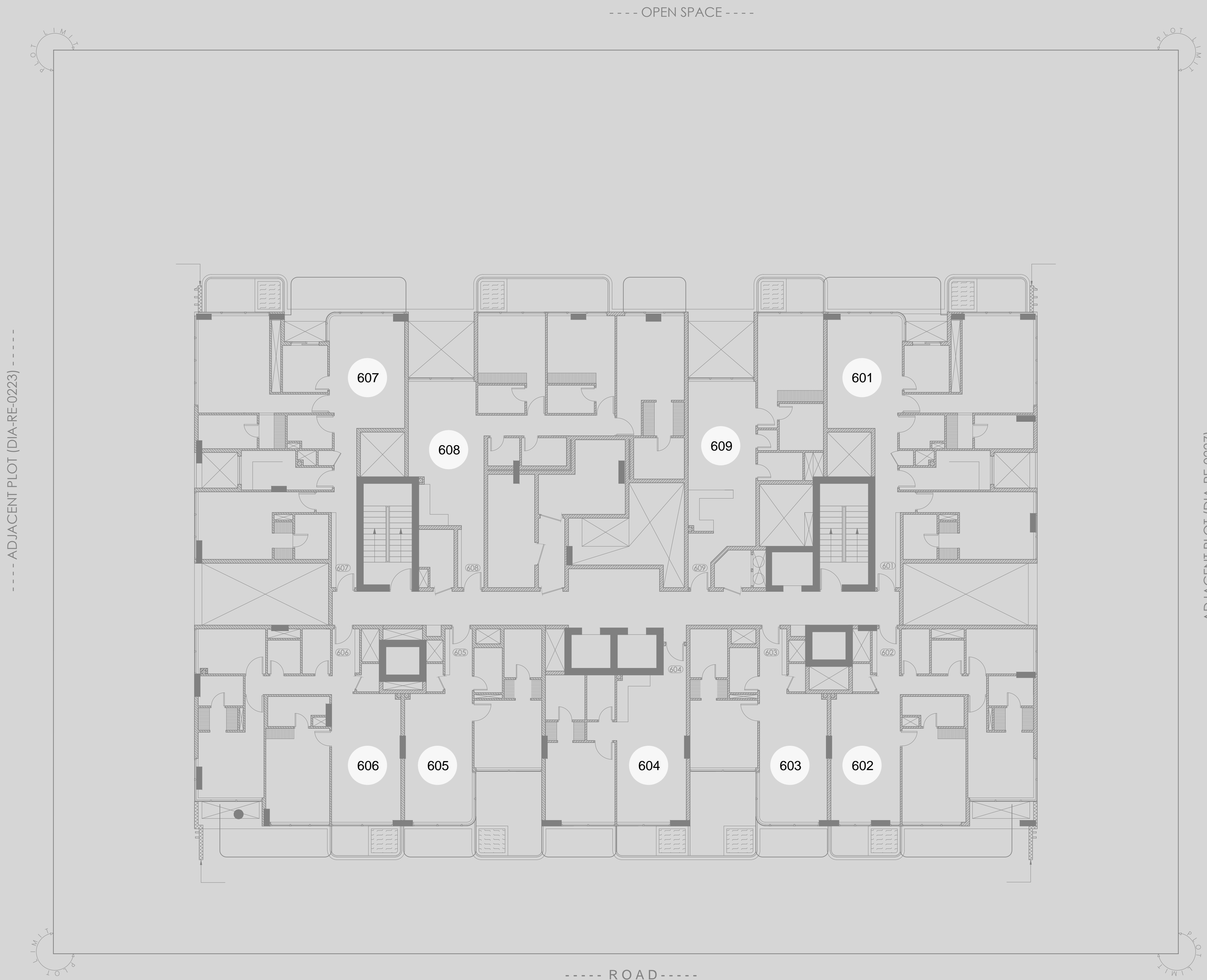

ARCHITECTURE

NOTES

1. THIS DRAWING IS THE PROPERTY OF AL GAFRY CONSULTING. ITS COPYRIGHT IS RESERVED WITH THEM. IT MUST NOT BE RETAINED, COPIED OR REPRODUCED IN ANY FORM WITHOUT THE WRITTEN CONSENT OF AL GAFRY CONSULTING.

2. ALL DIMENSIONS ARE IN MILLIMETER. OTHERWISE, DO NOT SCALING DRAWING. ONLY WRITTEN DIMENSIONS ARE APPROXIMATE.

3. ALL DIMENSIONS TO BE VERIFIED BY THE CONTRACTOR AND DISCREPANCIES, IF ANY, REPORTED TO THE CONSULTANT BEFORE COMMENCING ANY WORK ON SITE.

4. THIS DRAWING SHOULD BE READ IN CONJUNCTION WITH RELEVANT ARCHITECTURAL, STRUCTURAL AND SERVICES DRAWINGS.

NO.	DATE	ENG.	REVISIONS

CONSULTANT:



ALGAFRY  
الغافري  
CONSULTING ARCHITECTS ENGINEERS  
P.O. BOX NO: 48347, Dubai, U.A.E  
TEL: +971 42678181, FAX NO: +971 42671881

CLIENT :

MUHAMMAD YOUSUF MUHAMMAD IQBAL

PROJECT TITLE:

PROPOSED RESIDENTIAL BUILDING (G + 2P + 8 + ROOF)

PLOT:

LOCATION:

DIA-RE-0226NAKHLAT DEIRA- 101



SCALE

DATE

DRW. BY

OCT. 2024

HUZAIFA

PROJ. NO:

CKD. BY

P-549

AR. OSAMA

TITLE :

A110  
SIXTH FLOOR PLAN

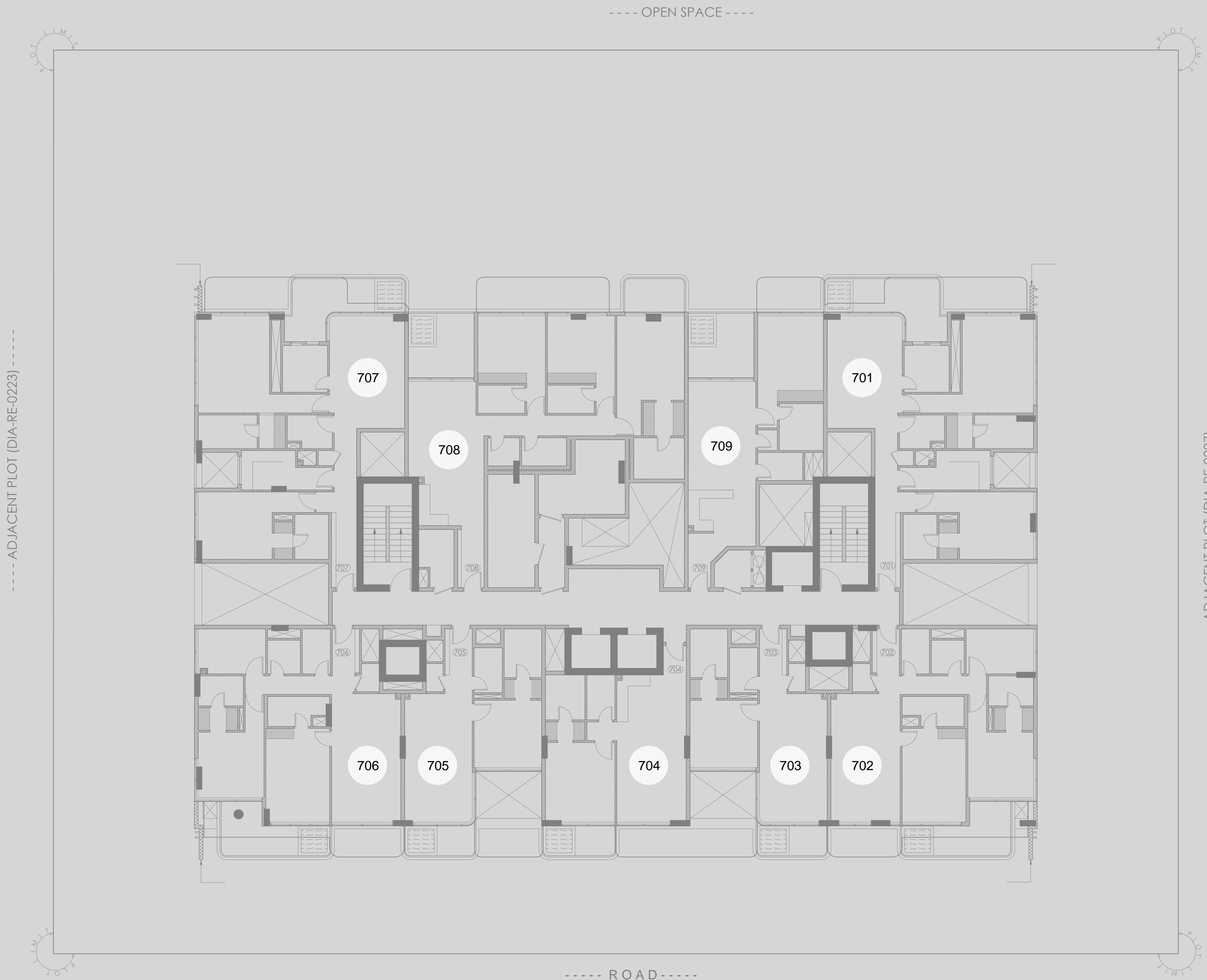

ARCHITECTURE

NOTES

1. THIS DRAWING IS THE PROPERTY OF AL GAFRY CONSULTING. ITS COPYRIGHT IS RESERVED WITH THEM. IT MUST NOT BE RETAINED, COPIED OR REPRODUCED IN ANY FORM WITHOUT THE WRITTEN CONSENT OF AL GAFRY CONSULTING

2. ALL DIMENSIONS ARE IN MILLIMETER OTHERWISE, DO NOT SCALING DRAWING. ONLY WRITTEN DIMENSIONS ARE APPROXIMATE.

3. ALL DIMENSIONS TO BE VERIFIED BY THE CONTRACTOR AND DISCREPANCIES, IF ANY, REPORTED TO THE CONSULTANT BEFORE COMMENCING ANY WORK ON SITE.

4. THIS DRAWING SHOULD BE READ IN CONJUNCTION WITH RELEVANT ARCHITECTURAL, STRUCTURAL AND SERVICES DRAWINGS.

NO	DATE	ENG.	REVISIONS

CONSULTANT:



ALGAFRY  
الغافري  
CONSULTING ARCHITECTS ENGINEERS  
P.O. BOX NO:- 48347, Dubai, U.A.E  
TEL: +971 42678181, FAX NO: +971 42671881

CLIENT :

MUHAMMAD YOUSUF MUHAMMAD IQBAL

PROJECT TITLE:

PROPOSED RESIDENTIAL BUILDING (G + 2P + 8 + ROOF)

PLOT:

LOCATION:

DIA-RE-0226NAKHLAT DEIRA- 101



SCALE

DRW. BY

HUZAIFA

CKD. BY

AR. OSAMA

DATE

OCT. 2024

PROJ. NO:

P-549

TITLE :

A111  
SEVENTH FLOOR PLAN



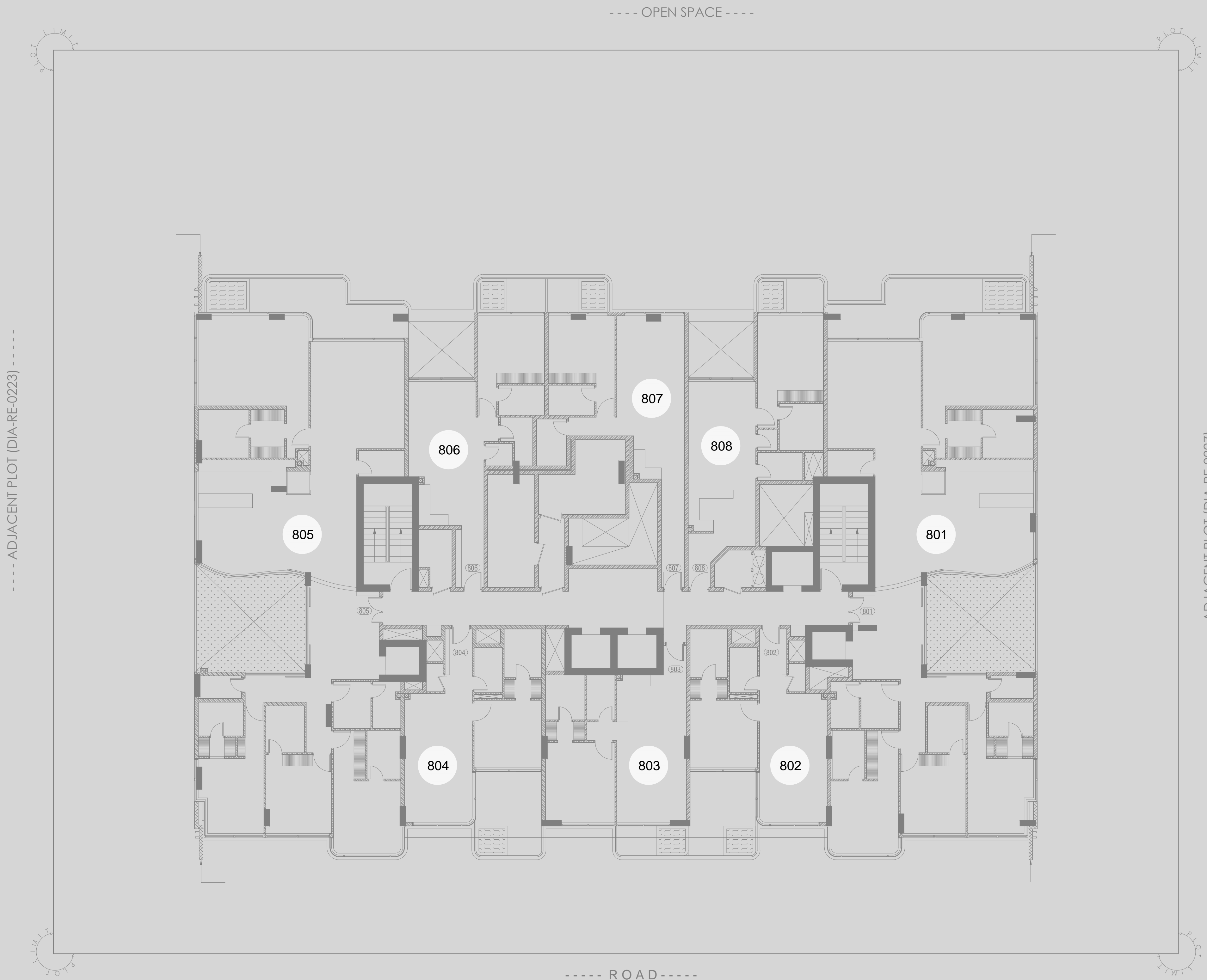

ARCHITECTURE

NOTES

1. THIS DRAWING IS THE PROPERTY OF AL GAFRY CONSULTING. ITS COPYRIGHT IS RESERVED WITH THEM. IT MUST NOT BE RETAINED, COPIED OR REPRODUCED IN ANY FORM WITHOUT THE WRITTEN CONSENT OF AL GAFRY CONSULTING.

2. ALL DIMENSIONS ARE IN MILLIMETER. OTHERWISE, DO NOT SCALE DRAWING. ONLY WRITTEN DIMENSIONS ARE APPROXIMATE.

3. ALL DIMENSIONS TO BE VERIFIED BY THE CONTRACTOR AND DISCREPANCIES, IF ANY, REPORTED TO THE CONSULTANT BEFORE COMMENCING ANY WORK ON SITE.

4. THIS DRAWING SHOULD BE READ IN CONJUNCTION WITH RELEVANT ARCHITECTURAL, STRUCTURAL AND SERVICES DRAWINGS.

NO.	DATE	ENG.	REVISIONS

CONSULTANT:



ALGAFRY  
الغافري  
CONSULTING ARCHITECTS ENGINEERS  
P.O. BOX NO:- 48347, Dubai, U.A.E  
TEL: +971 42678181, FAX NO: +971 42671881

CLIENT :

MUHAMMAD YOUSUF MUHAMMAD IQBAL

PROJECT TITLE:

PROPOSED RESIDENTIAL BUILDING (G + 2P + 8 + ROOF)

PLOT:

LOCATION:

DIA-RE-0226NAKHLAT DEIRA- 101

SCALE	DRW. BY	CKD. BY
DATE	HUZAIFA	AR. OSAMA
OCT. 2024	PROJ. NO:	P-549

TITLE :

A112  
EIGHTH FLOOR PLAN

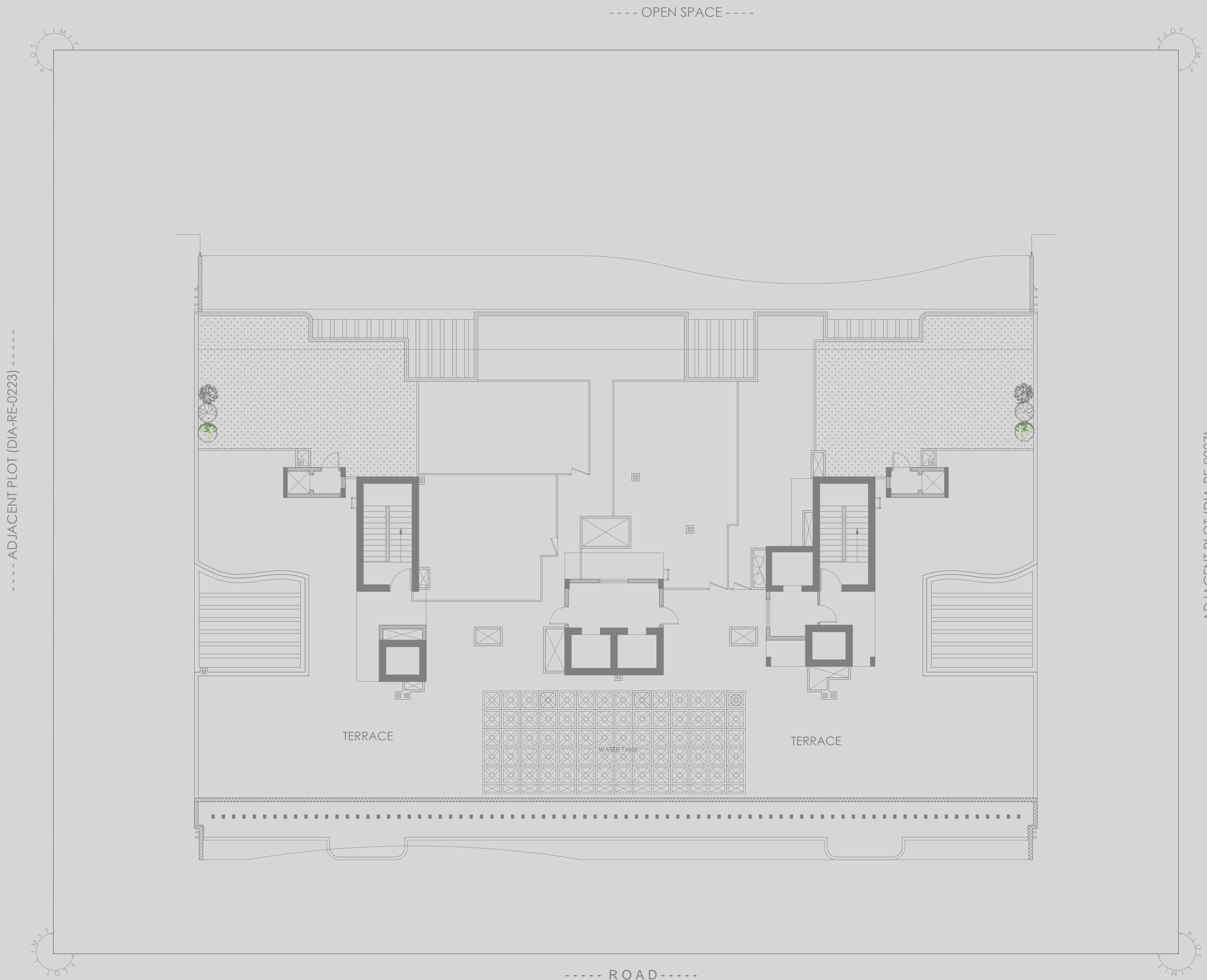

ARCHITECTURE

NOTES

1. THIS DRAWING IS THE PROPERTY OF AL GAFRY CONSULTING. ITS COPYRIGHT IS RESERVED WITH THEM. IT MUST NOT BE RETAINED, COPIED OR REPRODUCED IN ANY FORM WITHOUT THE WRITTEN CONSENT OF AL GAFRY CONSULTING.

2. ALL DIMENSIONS ARE IN MILLIMETER. OTHERWISE, DO NOT SCALE DRAWING. ONLY WRITTEN DIMENSIONS ARE APPROXIMATE.

3. ALL DIMENSIONS TO BE VERIFIED BY THE CONTRACTOR AND DISCREPANCIES, IF ANY, REPORTED TO THE CONSULTANT BEFORE COMMENCING ANY WORK ON SITE.

4. THIS DRAWING SHOULD BE READ IN CONJUNCTION WITH RELEVANT ARCHITECTURAL, STRUCTURAL, AND SERVICES DRAWINGS.

NO.	DATE	ENG.	REVISIONS

CONSULTANT:



ALGAFRY  
الغافري  
CONSULTING ARCHITECTS ENGINEERS  
P.O. BOX NO:- 45347, Dubai, U.A.E  
TEL: +971 42678181, FAX NO: +971 42671881

CLIENT :

MUHAMMAD YOUSUF MUHAMMAD IQBAL

PROJECT TITLE:

PROPOSED RESIDENTIAL BUILDING (G + 2P + 8 + ROOF)

PLOT:	LOCATION:
DIA-RE-0226	NAKHLAT DEIRA- 101

SCALE	DRW. BY	CKD. BY
DATE	HUZAIFA	AR. OSAMA
OCT. 2024	PROJ. NO:	P-549

TITLE :  
A113  
LOWER TERRACE FLOOR PLAN



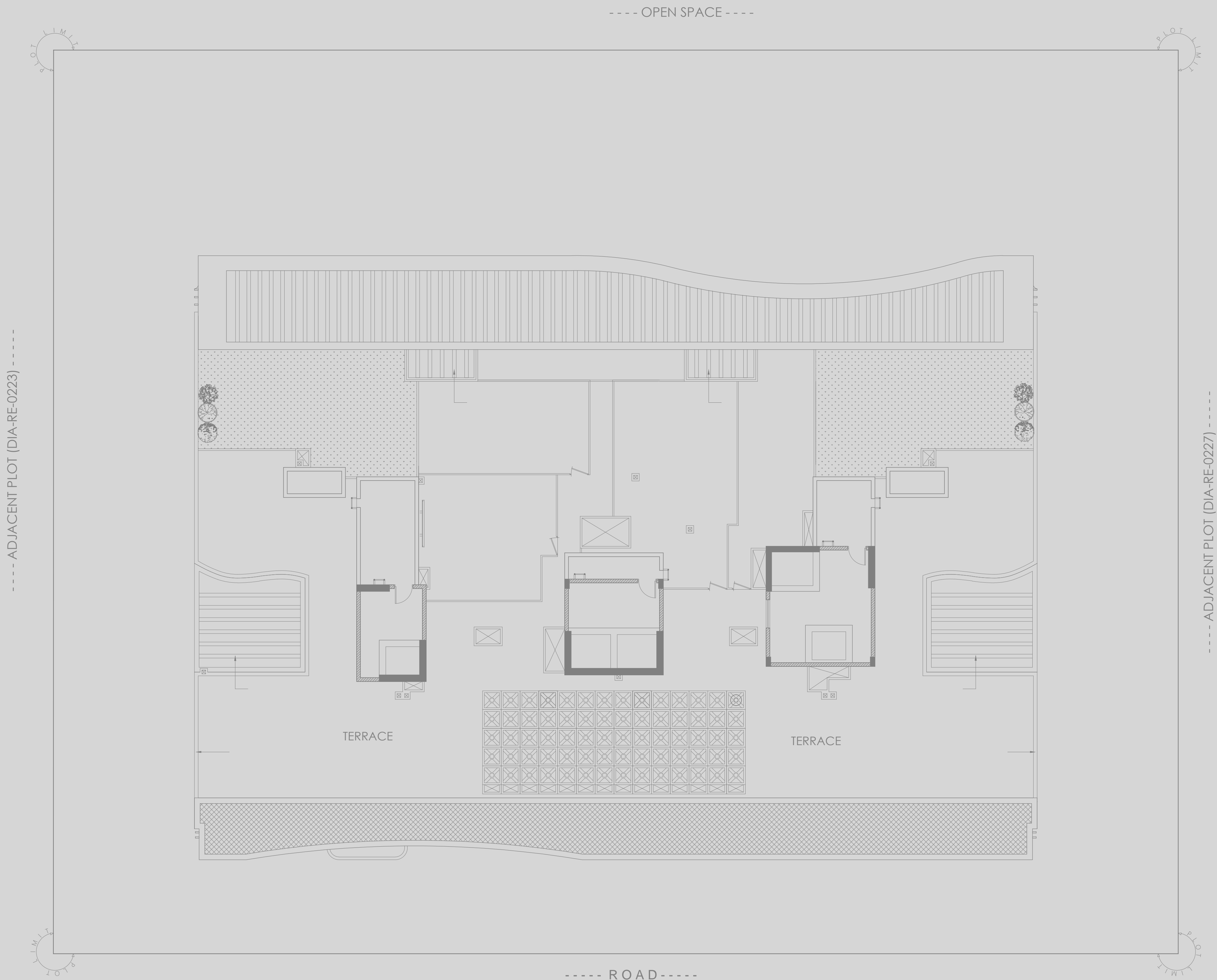

ARCHITECTURE

NOTES

1. THIS DRAWING IS THE PROPERTY OF AL GAFRY CONSULTING. ITS COPYRIGHT IS RESERVED WITH THEM. IT MUST NOT BE RETAINED, COPIED OR REPRODUCED IN ANY FORM WITHOUT THE WRITTEN CONSENT OF AL GAFRY CONSULTING.

2. ALL DIMENSIONS ARE IN MILLIMETER. OTHERWISE, DO NOT SCALE DRAWING. ONLY WRITTEN DIMENSIONS ARE APPROXIMATE.

3. ALL DIMENSIONS TO BE VERIFIED BY THE CONTRACTOR AND DISCREPANCIES, IF ANY, REPORTED TO THE CONSULTANT BEFORE COMMENCING ANY WORK ON SITE.

4. THIS DRAWING SHOULD BE READ IN CONJUNCTION WITH RELEVANT ARCHITECTURAL, STRUCTURAL AND SERVICES DRAWINGS.

NO.	DATE	ENG.	REVISIONS

CONSULTANT:

AG

ALGAFRY

الغافري

CONSULTING ARCHITECTS ENGINEERS

P.O. BOX NO:- 48347, Dubai, U.A.E

TEL: +971 42678181, FAX NO: +971 42671881

CLIENT :

MUHAMMAD YOUSUF MUHAMMAD IQBAL

PROJECT TITLE:

PROPOSED RESIDENTIAL BUILDING (G + 2P + 8 + ROOF)

PLOT:

LOCATION:

DIA-RE-0226

NAKHLAT DEIRA- 101

SCALE

DATE

DRW. BY

OCT. 2024

CKD. BY

PROJ. NO:

HUZAIFA

P-549

AR. OSAMA

TITLE :

A114

UPPER TERRACE FLOOR PLAN